VISIT…

LANZAROTE Caliente.COM

ESCAPE
(Escapar)

ESCAPAR
Words and Music by ENRIQUE IGLESIAS,
DAVID SIEGEL, STEVE MORALES,
KARA DioGUARDI and CHEIN GARCIA

ESCAPE
Words and Music by ENRIQUE IGLESIAS,
DAVID SIEGEL, STEVE MORALES
and KARA DioGUARDI

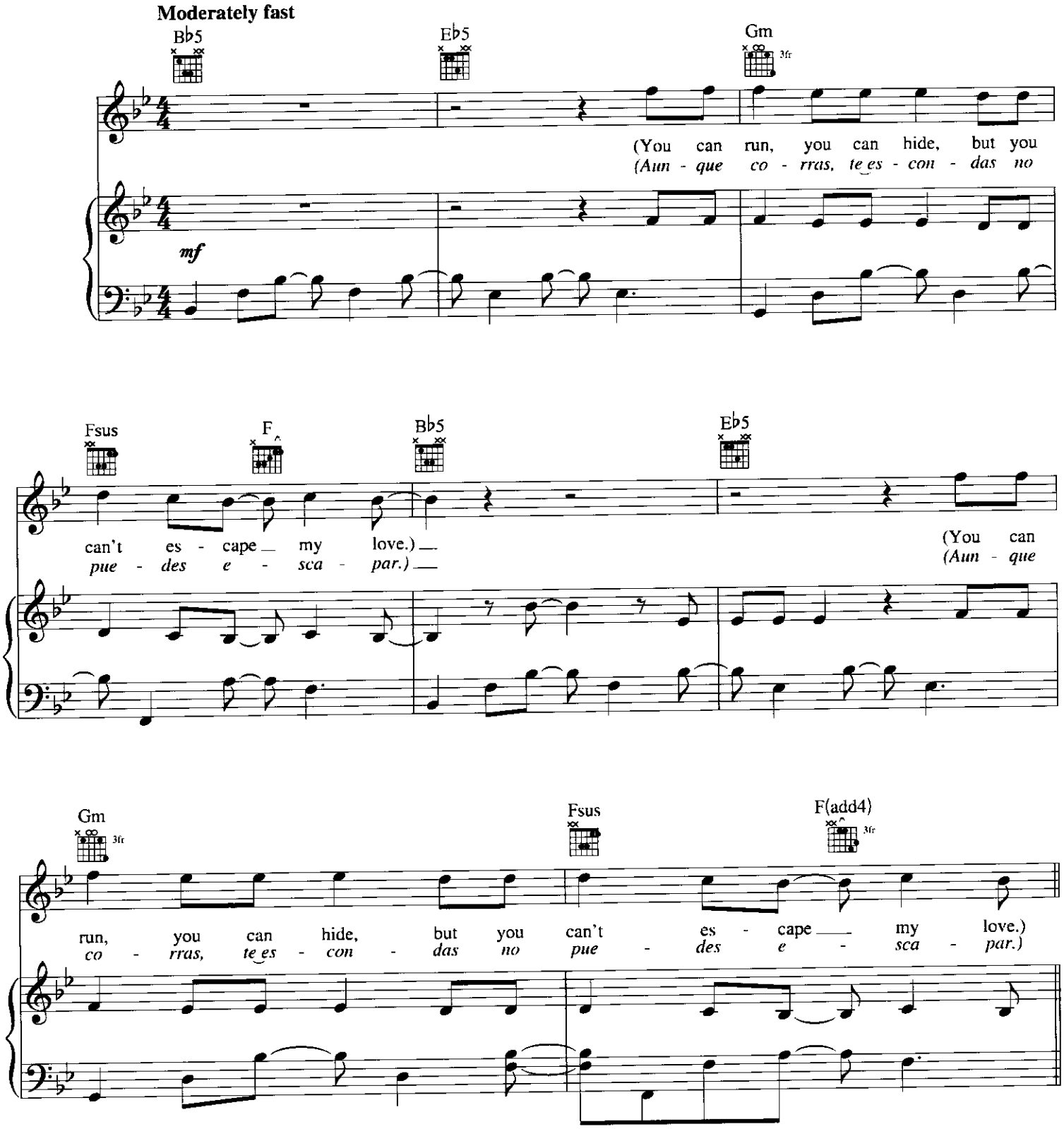

Original key: B major. This edition has been transposed down one half-step to be more playable.

© 2001 EMI APRIL MUSIC INC., ENRIQUE IGLESIAS MUSIC,
WARNER-TAMERLANE PUBLISHING CORP., MERCHANDYZE MUSIC,
MILLION DOLLAR STEVE MUSIC and KISTURF PUBLISHING
All Rights for ENRIQUE IGLESIAS MUSIC Controlled and Administered by
EMI APRIL MUSIC INC.
All Rights Reserved. International Copyright Secured. Used by Permission.

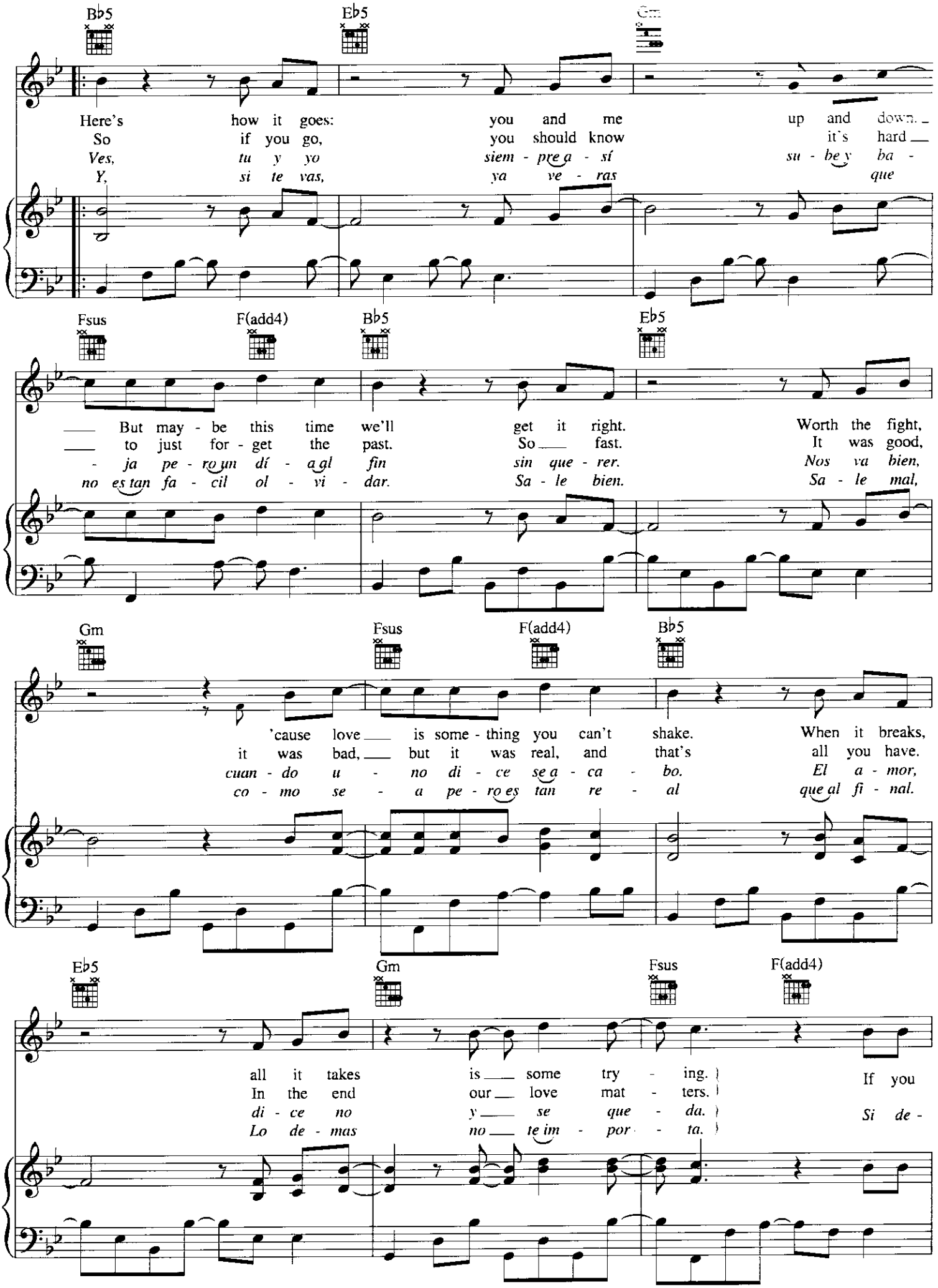
B♭5
E♭5
Gm
Here's how it goes: you and me up and down.
So if you go, you should know it's hard
Ves, tu y yo siem - pre a - sí su - be y ba -
Y, si te vas, ya ve - ras que
Fsus
F(add4)
B♭5
E♭5
But may - be this time we'll get it right. Worth the fight,
to just for - get the past. So fast. It was good,
- ja pe - ro un dí - a al fin sin que - rer. Nos va bien,
no es tan fa - cil ol - vi - dar. Sa - le bien. Sa - le mal,
Gm
Fsus
F(add4)
B♭5
'cause love is some - thing you can't shake. When it breaks,
it was bad, but it was real, and that's all you have.
cuan - do u - no di - ce se a - ca - bo. El a - mor,
co - mo se - a pe - ro es tan re - al que al fi - nal.
E♭5
Gm
Fsus
F(add4)
all it takes is some try - ing. If you
In the end our love mat - ters.
di - ce no y se que - da. Si de -
Lo de - mas no te im - por - ta.

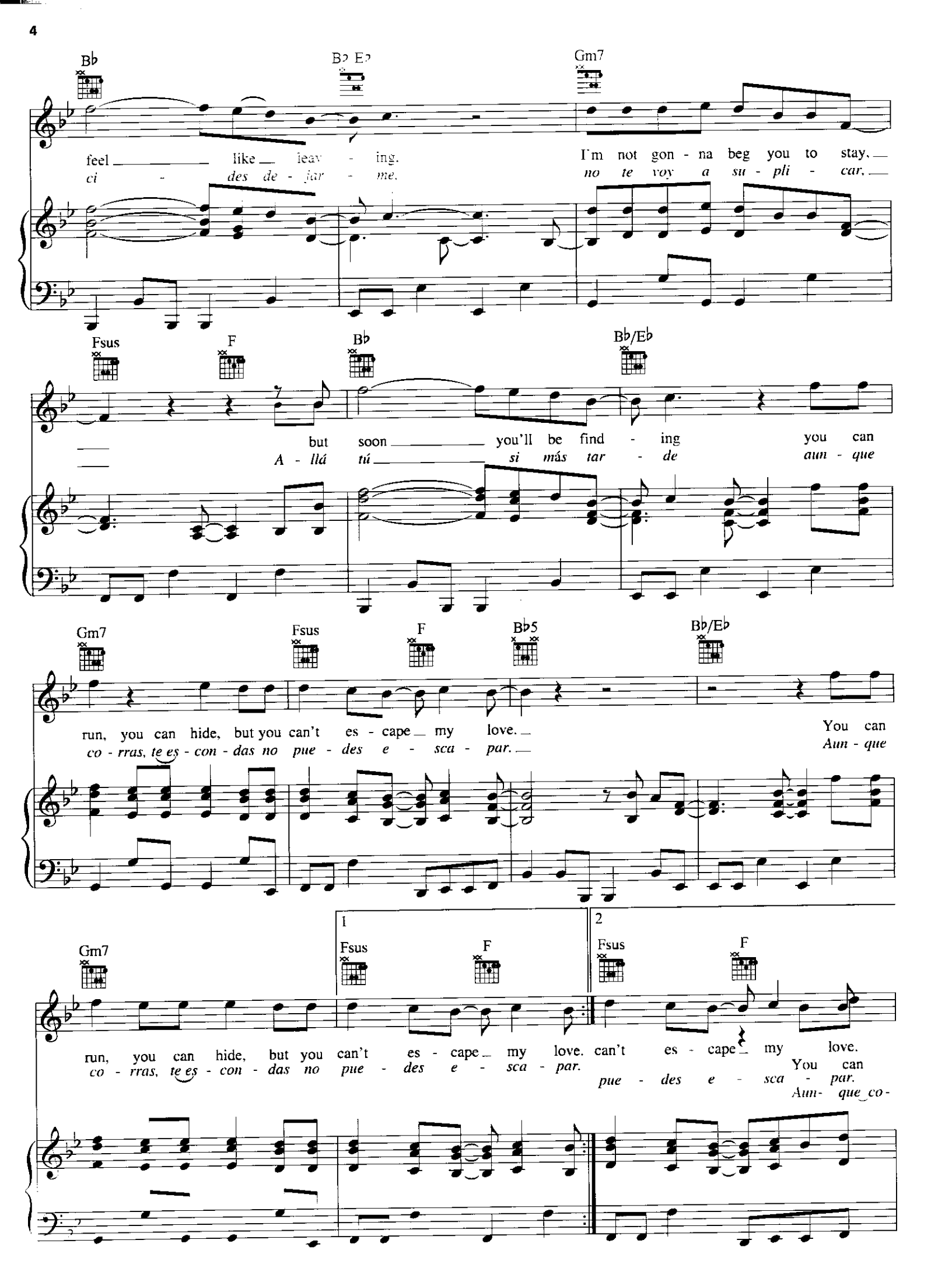
Bb
Bb Eb
Gm7
feel like leav - ing.
I'm not gon - na beg you to stay,
ci - des de - jar - me.
no te voy a su - pli - car,
Fsus
F
Bb
Bb/Eb
but soon you'll be find - ing you can
A - llá tú si más tar - de aun - que
Gm7
Fsus
F
Bb5
Bb/Eb
run, you can hide, but you can't es - cape my love.
You can
co - rras, te es - con - das no pue - des e - sca - par.
Aun - que
1
2
Gm7
Fsus
F
Fsus
F
run, you can hide, but you can't es - cape my love. can't es - cape my love.
co - rras, te es - con - das no pue - des e - sca - par.
You can
pue - des e - sca - par.
Aun - que co -

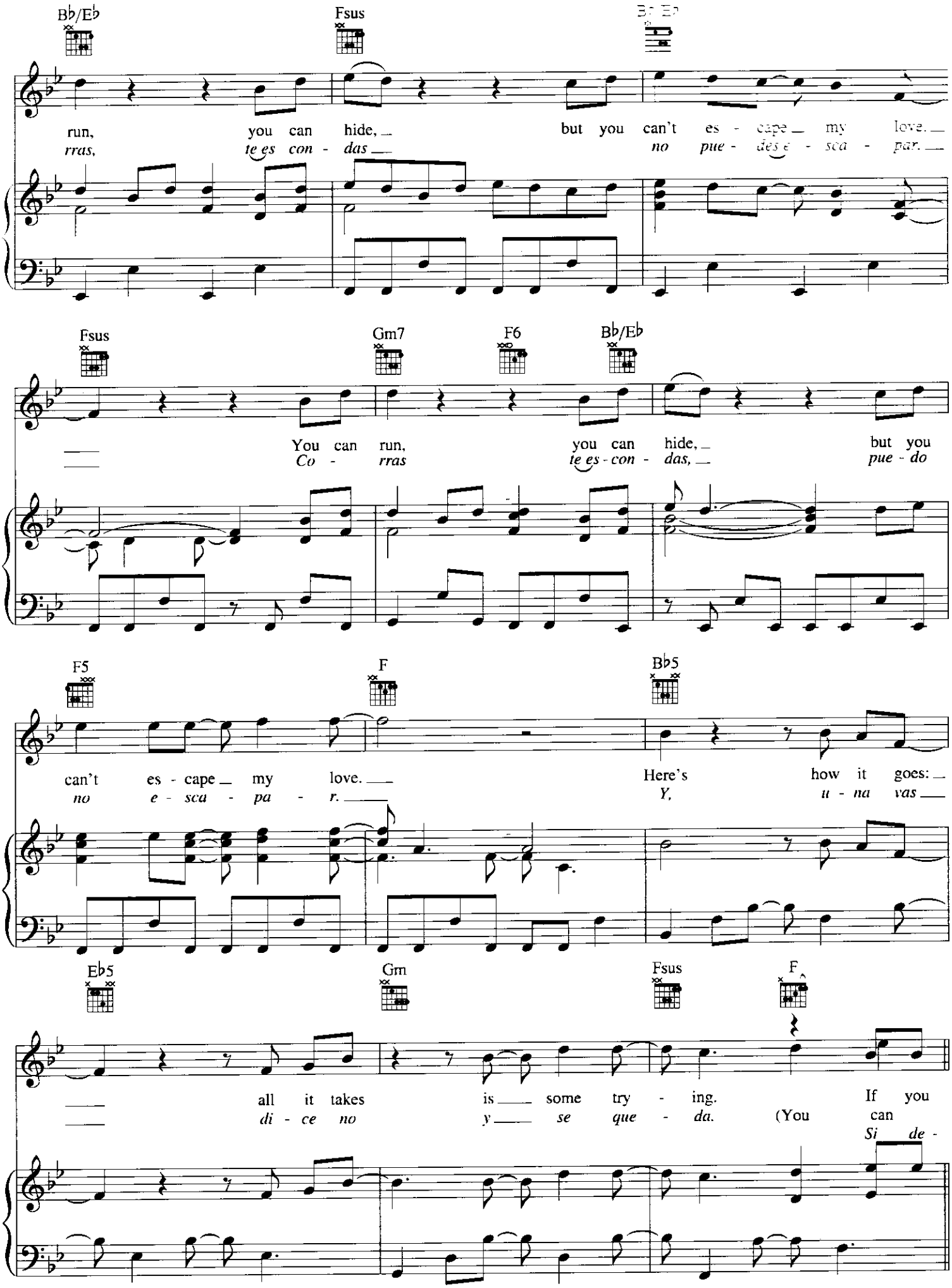
B♭/E♭
Fsus
run, you can hide, but you can't es - cape my love.
rras, te es con - das no pue - des e - sca - par.
Fsus
Gm7
F6
B♭/E♭
You can run, you can hide, but you
Co - rras te es - con - das, pue - do
F5
F
B♭5
can't es - cape my love. Here's how it goes:
no e - sca - pa - r. Y, u - na vas
E♭5
Gm
Fsus
F
all it takes is some try - ing. If you
di - ce no y se que - da. (You can
Si de -

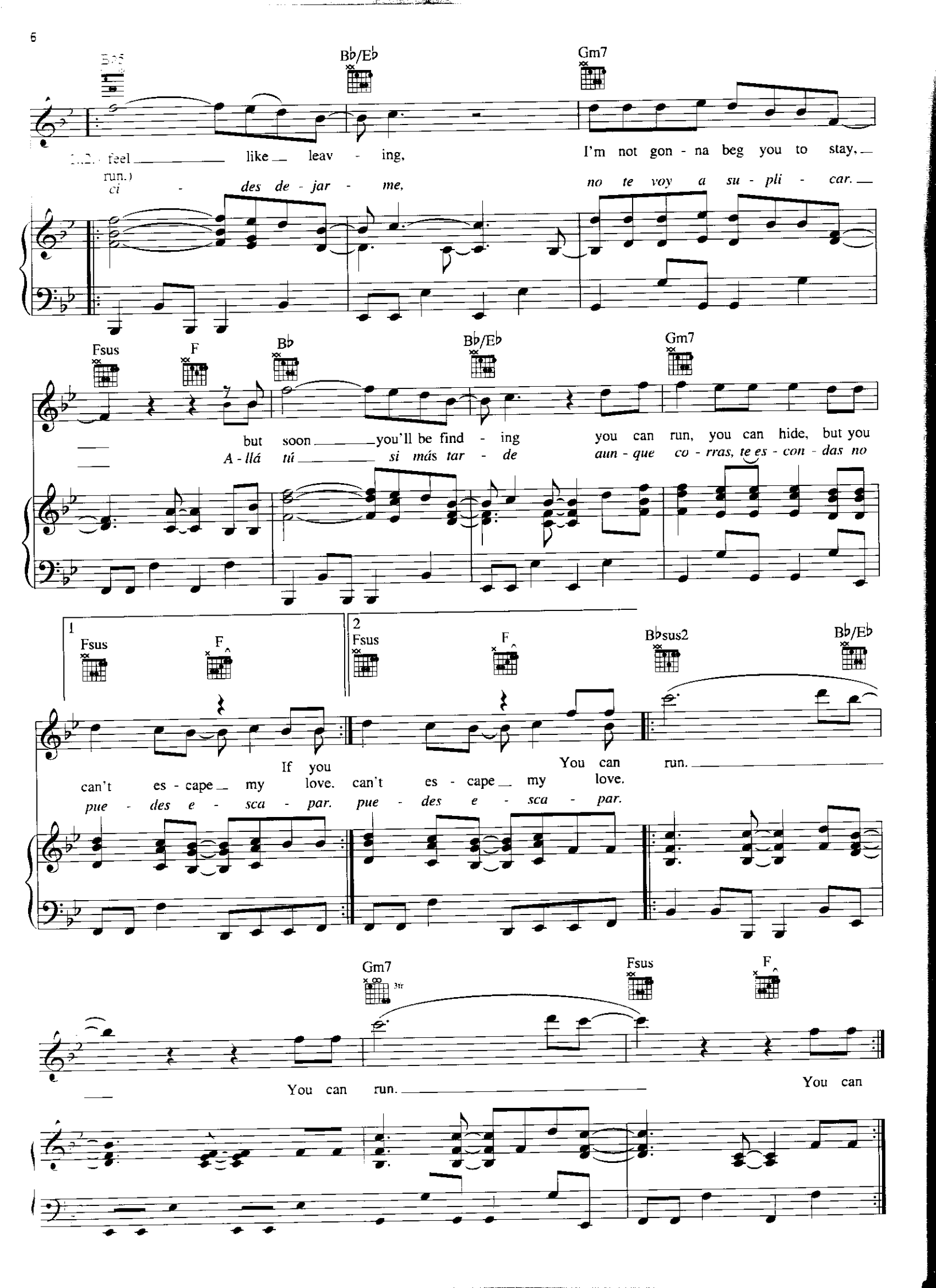
B♭5
B♭/E♭
Gm7
feel like leav - ing, I'm not gon - na beg you to stay,
run.)
ci - des de - jar - me, no te voy a su - pli - car.
Fsus
F
B♭
B♭/E♭
Gm7
but soon you'll be find - ing you can run, you can hide, but you
A - llá tú si más tar - de aun - que co - rras, te es - con - das no
1
Fsus
F
2
Fsus
F
B♭sus2
B♭/E♭
If you can't es - cape my love. You can can't es - cape my love. run.
pue - des e - sca - par. pue - des e - sca - par.
Gm7
3fr
Fsus
F
You can run. You can

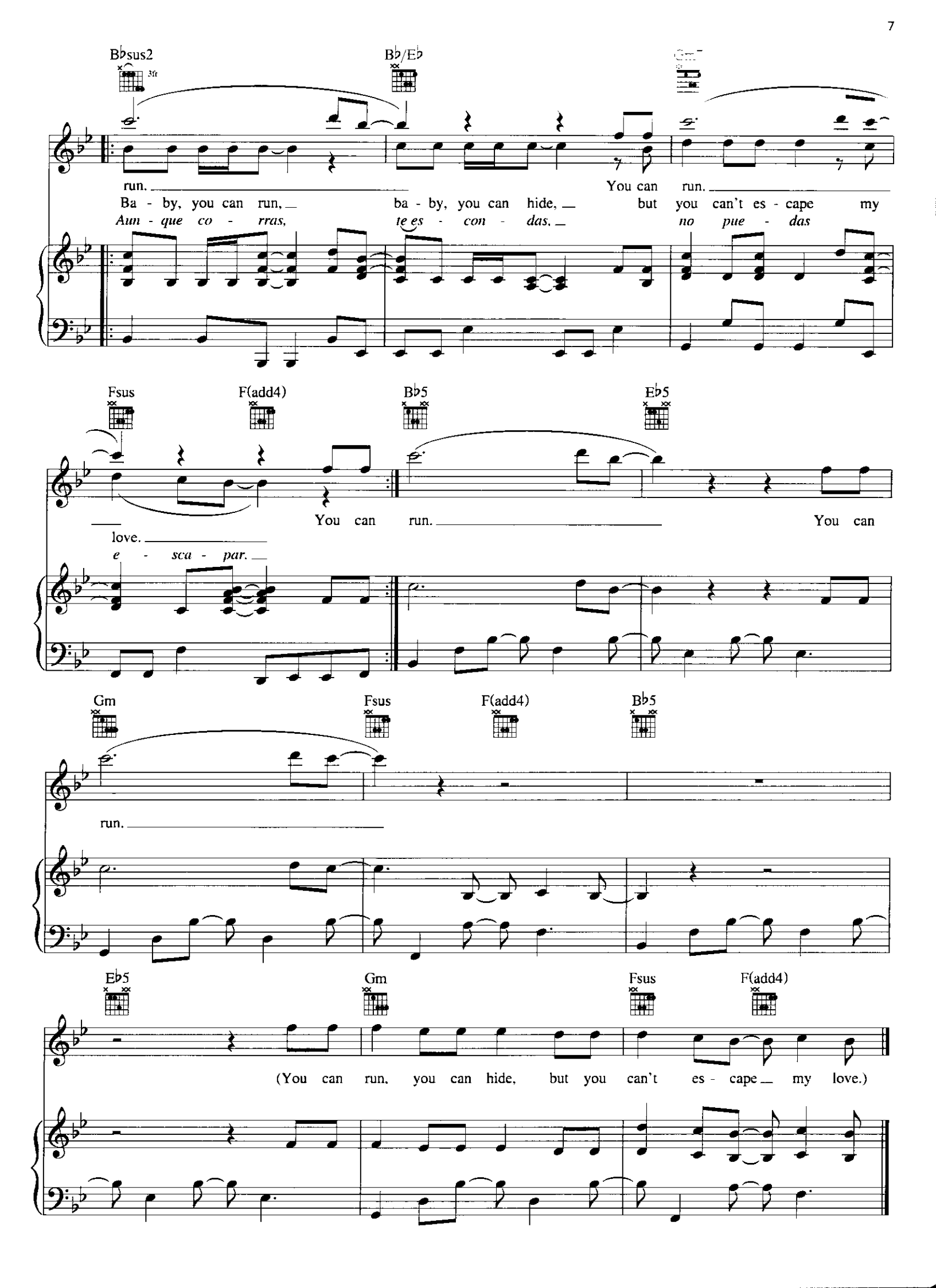
B♭sus2
B♭/E♭
run.
You can run.
Ba - by, you can run,
ba - by, you can hide,
but you can't es - cape my
love.
Aun - que co - rras,
te es - con - das,
no pue - das
e - sca - par.
Fsus
F(add4)
B♭5
E♭5
You can run.
You can
Gm
run.
(You can run, you can hide, but you can't es - cape my love.)